

RICHWOOD
UNION COUNTY
OHIO
1924
 Scale: 1"=250'

780 - Acres

CORPORATION LINE

National Lime & Stone Co
 20.68
 260

1

260

094

260

260

260

260

260

260

260

260

260

260

260

260

260

260

260

260

260

260

260

260

260

260

260

260

260

260

260

260

260

260

260

260

260

260

260

260

260

260

260

260

260

260

260

260

260

260

260

260

260

260

260

260

260

260

TOWNSHIP

JACKSON

TOWNSHIP

YORK

MARION COUNTY

COUNTY

N

DELAWARE



TAYLOR TOWNSHIP

LEESBURG TOWNSHIP

MAP OF CLAIBOURNE TOWNSHIP

UNION COUNTY

OHIO

SCALE - 4 IN. 1 MILE

CORRECTED

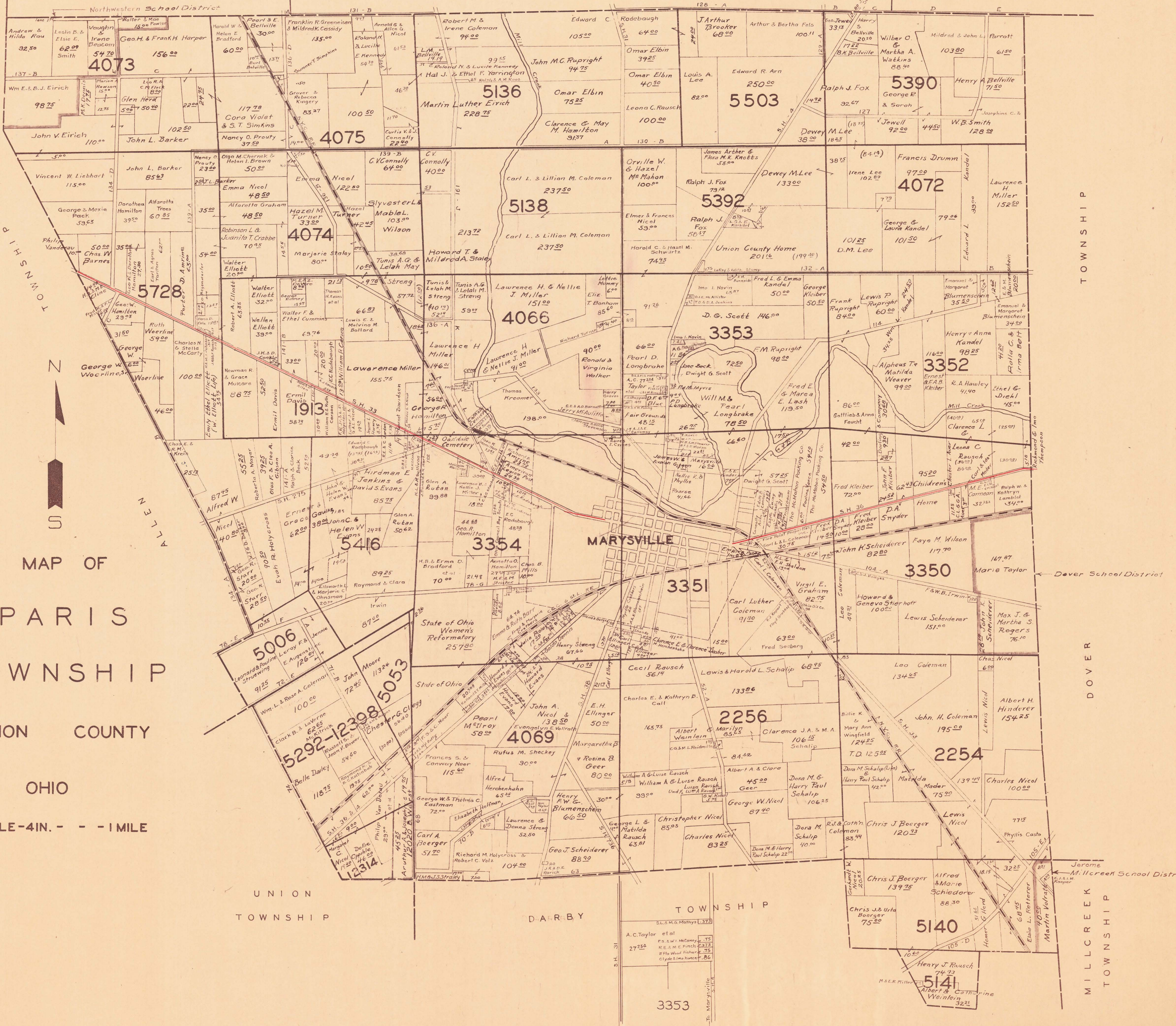

MAP OF
PARIS
TOWNSHIP
UNION COUNTY
OHIO
SCALE - 4 IN. = 1 MILE

ALLEN

TOWNSHIP

PARIS
TOWNSHIP

COUNTY

TOWNSHIP

MAP OF UNION TOWNSHIP UNION COUNTY

OHIO

SCALE 4IN. --- 1MILE



CHAMPAIGN

DARBY



MADISON

COUNTY

CORRECTED

UNION



MAP OF
LIBERTY
TOWNSHIP
UNION COUNTY
OHIO
SCALE-4 IN. - - - 1 MILE



ALLEN

TOWNSHIP

PARIS

TOWNSHIP

CORRECTED Jan. 25, 1954

LIBERTY

WASHINGTON

TOWNSHIP

JACKSON
TOWNSHIP



LIBERTY

TOWNSHIP

TAYLOR

TOWNSHIP

MAP OF
YORK
TOWNSHIP

UNION COUNTY

OHIO

SCALE-1/4 IN. = 1 MILE

CORRECTED Jan. 25 1954

YORK

MILLCREEK

TOWNSHIP



MAP OF

JEROME TOWNSHIP

UNION COUNTY OHIO

MADISON

COUNTY

FRANKLIN

COUNTY

CORRECTED Jan 25 1956

SCALE - 4 IN. = 1 MILE



NO. 5504

NO. 5135

Lower North

Lower South

West

East

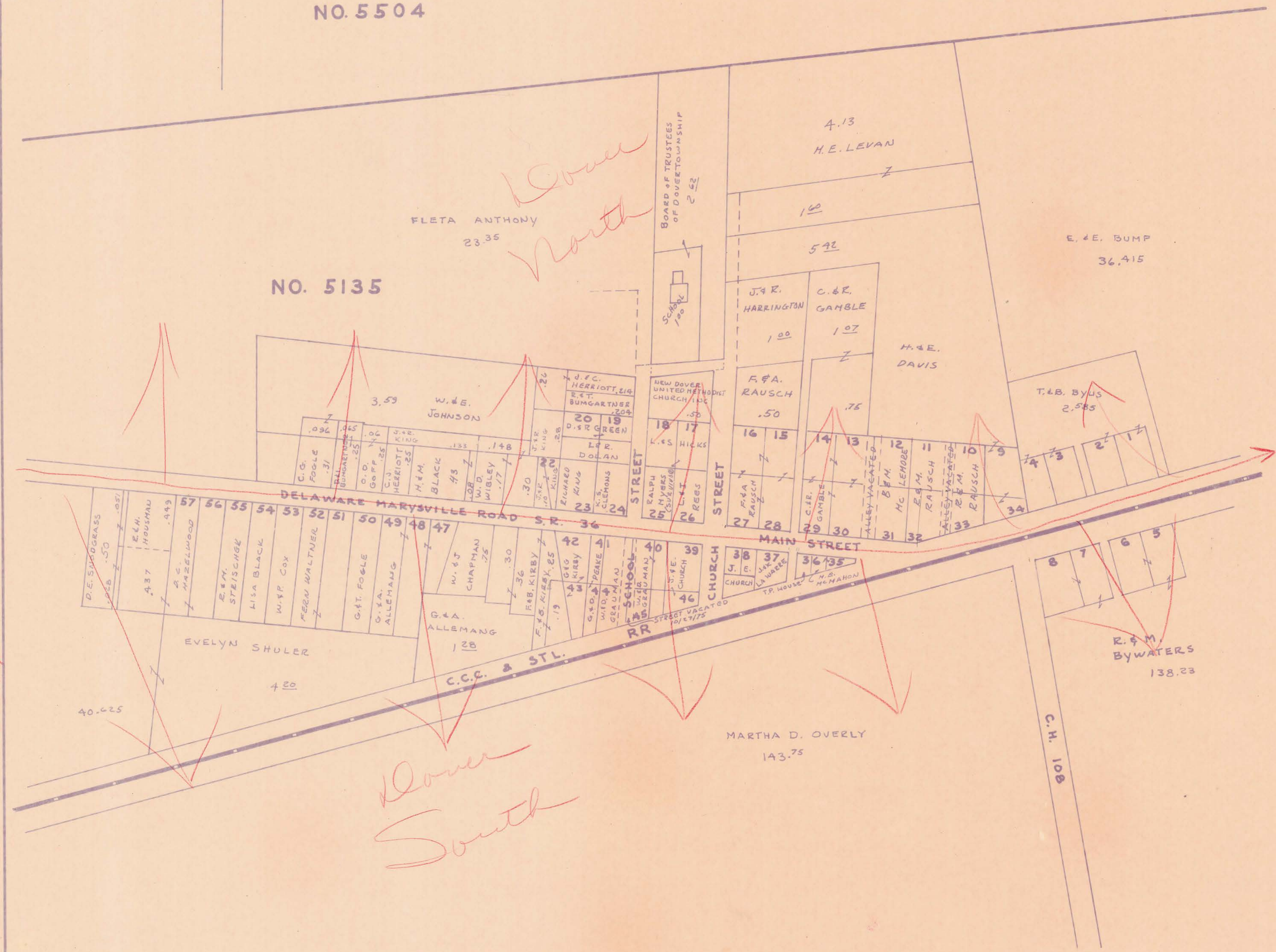

NEW DOVER
DOVER TOWNSHIP

SCALE: 10 POLES = 1 INCH
July 13, 1978



DOVER ACRES & VICINITY

*Dover
South*

July 13, 1978

DOVER
TOWNSHIP
SUBDIVISIONS

Revised Jan 1975



MAP OF
DOVER
TOWNSHIP
UNION COUNTY
OHIO

SCALE-4 IN. - - - 1 MILE

July 13, 1978

Note - See sheet No 2 for Dover Township Subdivisions

CORRECTED J. J. 1 1978



ALLEN

TOWNSHIP

PARIS
TOWNSHIP

Harold M. Bishop

COUNTY

DARBY ACRES SUBDIVISION

1	2	3	4	5
1.04	1.055	1.07	1.087	1.108
Maurice & Louise McCarthy	Joseph Daniel & Carolyn S. McCarthy	Fred & Matheline Greiff		F. W. GREGG

TOWNSHIP

MAP OF
UNION
TOWNSHIP

UNION COUNTY

OHIO

SCALE 4 IN. = 1 MILE



DARBY

CHAMPAIGN
5863

MADISON

COUNTY

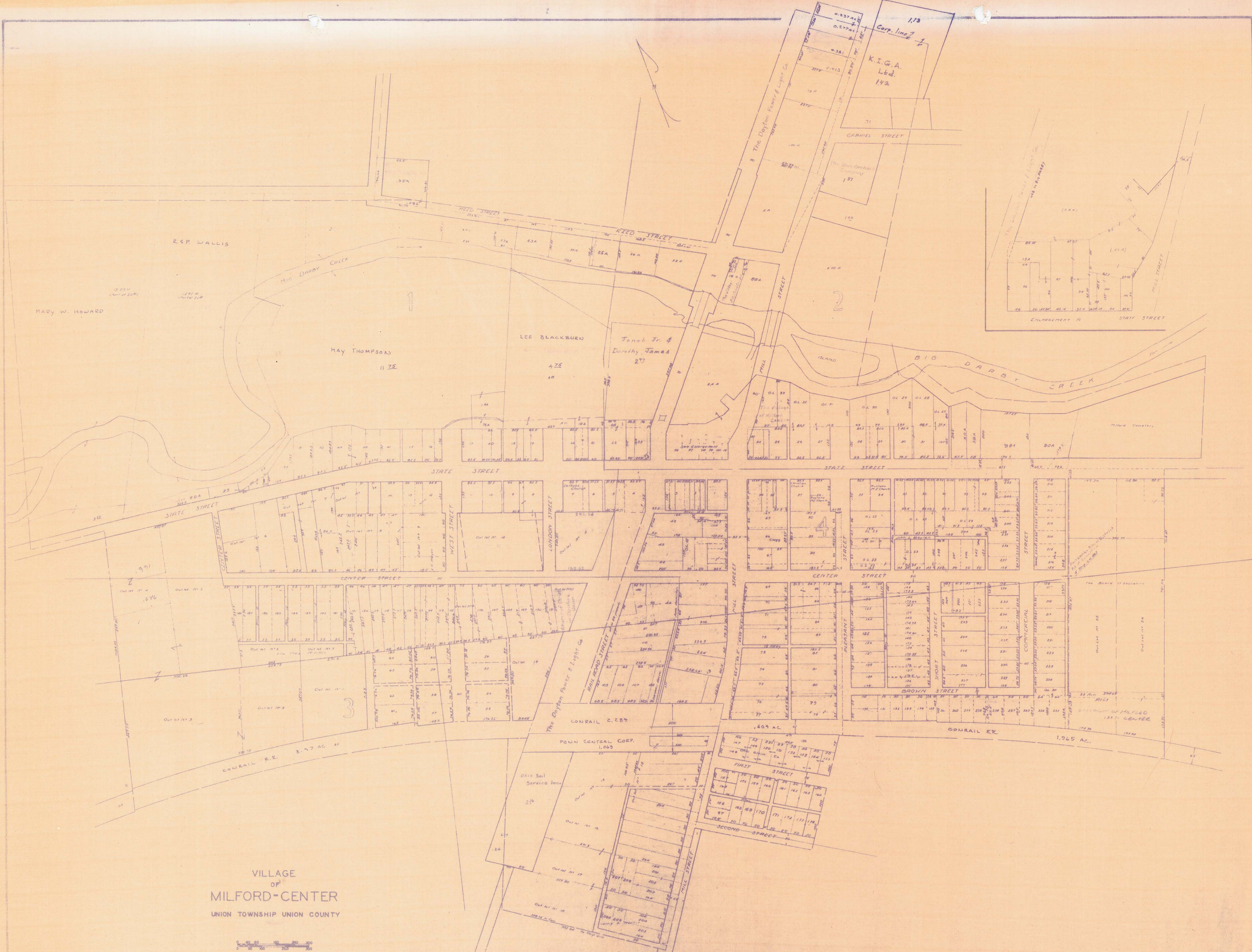

VILLAGE
OF
MILFORD-CENTER
UNION TOWNSHIP UNION COUNTY



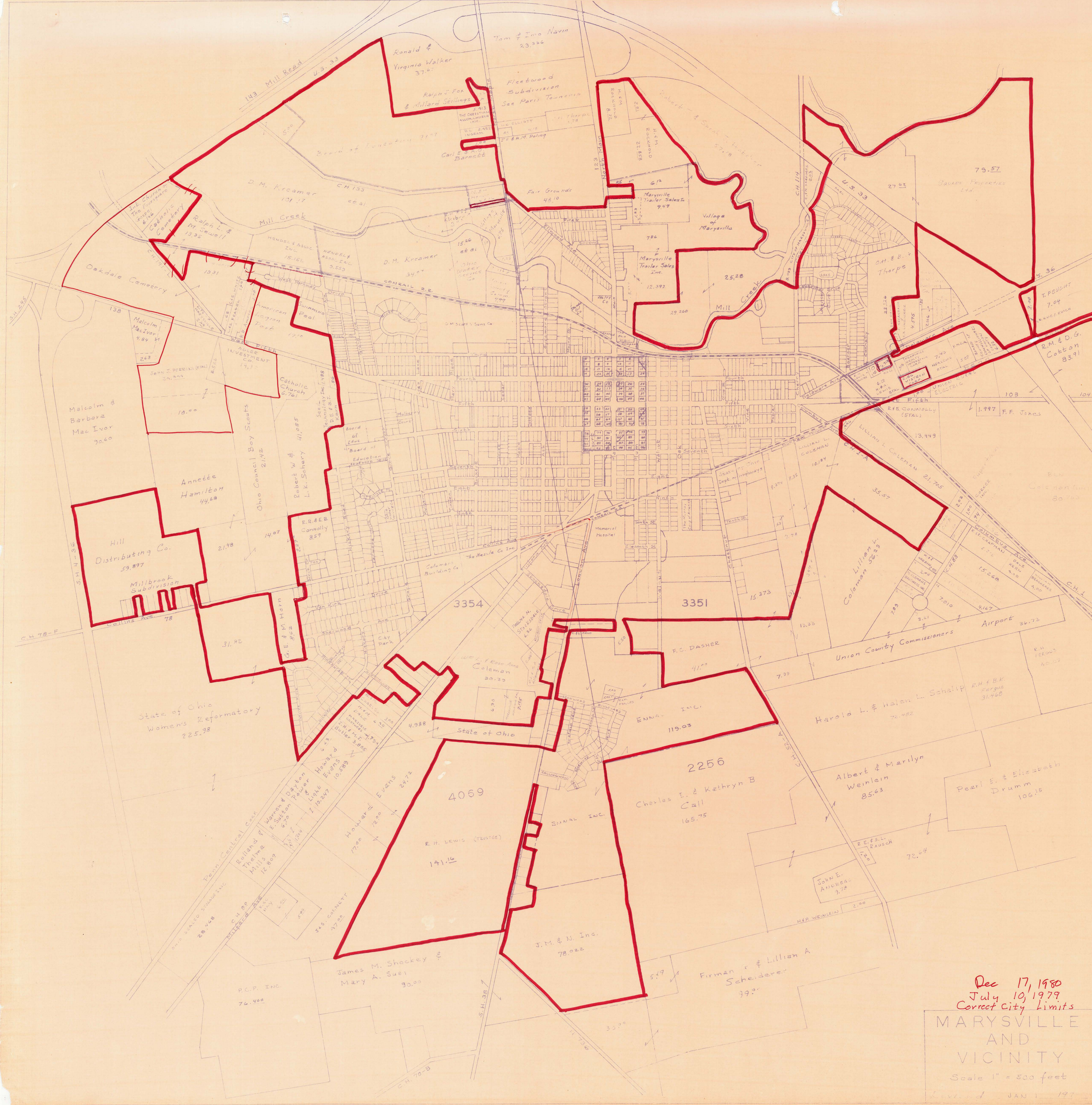

Dec 17, 1980
 July 10, 1979
 Correct City Limits
**MARYSVILLE
 AND
 VICINITY**
 Scale 1" = 500 feet
 JAN 1 1977

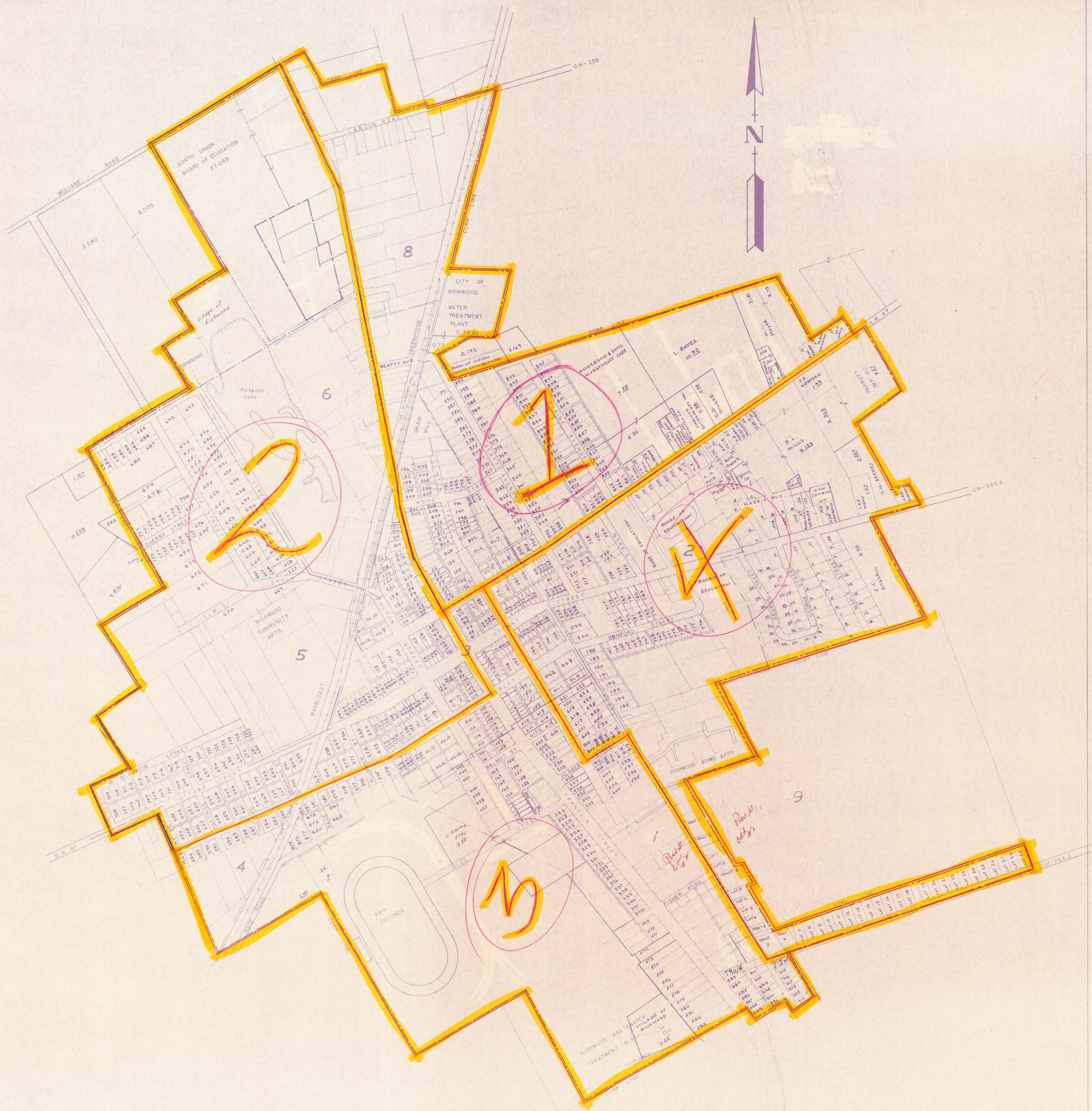

VILLAGE OF RICHWOOD

SCALE: 1-INCH=300 FEET



MARYSVILLE AND VICINITY
 Scale 1" = 500 feet
 Revised - JAN 1 1981

Malcolm & Barbara MacIvor 70.60

State of Ohio Women's Reformatory 225.98

James M. Shockey & Mary A. Suss 90.00

Charles E. & Kathryn B. Call 165.75

Albert & Marilyn Weinlein 85.63

Pearl E. & Elizabeth Drumm 106.15

10A

10

4069

2256

3354

3351

BEN Coleman 80.753

R.M. & G. Cotton 83.91

Ronald & Virginia Walker 37.67

GRACE WILLIAMS 21.358

Robert J. & Sarah J. Hatcher 57.18

D. M. Kreamer 110.66

Ralph J. Fox & Millard Sellings

W. ELLIOTT 40.5

57 Fair Grounds 48.10

John J. PERINI (ETAL) 29.349

M#1

Annette Hamilton 44.68

Hill M#8 Distributing Co. 59.897

R.R. & E.B. Connolly 8.59

Columbia Building Co.

F.C. Dasher 38.181

Helen L. Schalip 82.352

R.H. & B.K. Fergus 31.460

John E. Andreas 9.72

Firman & Lillian A. Scheiderer 99.20

P.C.P. INC. 76.462

J.M. & J. Inc. 78.023

R.E. & L. Rausch 72.64

Union County Commissioners

Airport 36.75

Lillian L. Coleman 52.29

E.B. Connolly (ETAL) 1.997

Marysville Mobile Home Park 12.392

Marysville Mobile Home Park 29.260

Marysville Mobile Home Park 7.06

Marysville Mobile Home Park 6.7

Marysville Mobile Home Park 21.358

Marysville Mobile Home Park 21.358

Marysville Mobile Home Park 21.358

Marysville Mobile Home Park 21.358

Marysville Mobile Home Park 21.358

Marysville Mobile Home Park 21.358

Marysville Mobile Home Park 21.358

Marysville Mobile Home Park 21.358

Marysville Mobile Home Park 21.358

Marysville Mobile Home Park 21.358

Marysville Mobile Home Park 21.358

Marysville Mobile Home Park 21.358

Marysville Mobile Home Park 21.358

Marysville Mobile Home Park 21.358

Marysville Mobile Home Park 21.358

Marysville Mobile Home Park 21.358

Marysville Mobile Home Park 21.358



MARYSVILLE
 AND
 VICINITY
 Scale 1" = 500 feet
 Revised JAN. 1 1985

Ronald &
 Virginia Walker
 37.01

GRACE WILLIAMS
 21.258

Robert J. & Sarah J. Hatcher
 57.18

149 Mill Road
 U.S. 33

D.M. Kremer
 110.56

Fair Grounds
 48.10

Oakdale Cemetery

Malcolm &
 Barbara
 Mac Ivar
 90.60

Annette
 Hamilton
 44.68

Ohio Council Boy Scouts
 21.42

Robert W. &
 L.K. Schery
 41.085

Hill
 Distributing Co.
 59.897

Millbrook
 Subdivision

State of Ohio
 Women's Reformatory
 225.98

G.E. & M. Horn
 8.62

3354

3351

F.C. DASHER
 38.181

Lillian L.
 Coleman
 51.878

Union County Commissioners

Airport

Helen L. Schalip
 82.352

4069

2256

C.J. CALL ETAL
 165.75

Albert
 Weinlein
 85.63

Pearl E. & Elizabeth
 Drumm
 106.15

James M. Stockey &
 Mary A. Suti
 30.00

J.M. & U. Inc.
 78.022

Firman & Lillian A
 Scheiderer
 99.20

R.M. & D.G.
 Cotton
 83.91

BEN
 Coleman
 80.753

R.H. FERGUS
 40.07

R.H. & B.K.
 Fergus
 31.468

JOHN E.
 ANDREAS
 9.78

R.E. & L.
 RAUSCH
 72.64

H.A. WEINLEIN
 2.00

SQUARE PROPERTIES
 LTD.

OH. E.B. &
 Thorpe

E.B. CONNALLY
 (ETAL)

L.C. COLEMAN
 18.32

RICHARD L.
 DELINNY

JENNINGS &
 Churella Inc.

RICHARD L.
 DELINNY

RICHARD L.
 DELINNY

RICHARD L.
 DELINNY

RICHARD L.
 DELINNY

RICHARD L.
 DELINNY

RICHARD L.
 DELINNY

RICHARD L.
 DELINNY

RICHARD L.
 DELINNY

RICHARD L.
 DELINNY

RICHARD L.
 DELINNY

RICHARD L.
 DELINNY

RICHARD L.
 DELINNY

RICHARD L.
 DELINNY

RICHARD L.
 DELINNY

RICHARD L.
 DELINNY

RICHARD L.
 DELINNY

RICHARD L.
 DELINNY

RICHARD L.
 DELINNY

RICHARD L.
 DELINNY

RICHARD L.
 DELINNY

RICHARD L.
 DELINNY

RICHARD L.
 DELINNY

RICHARD L.
 DELINNY

RICHARD L.
 DELINNY

RICHARD L.
 DELINNY

RICHARD L.
 DELINNY

RICHARD L.
 DELINNY

RICHARD L.
 DELINNY

RICHARD L.
 DELINNY

RICHARD L.
 DELINNY

RICHARD L.
 DELINNY

RICHARD L.
 DELINNY

RICHARD L.
 DELINNY

RICHARD L.
 DELINNY

RICHARD L.
 DELINNY

RICHARD L.
 DELINNY

RICHARD L.
 DELINNY

RICHARD L.
 DELINNY

RICHARD L.
 DELINNY

RICHARD L.
 DELINNY

RICHARD L.
 DELINNY

RICHARD L.
 DELINNY

RICHARD L.
 DELINNY

RICHARD L.
 DELINNY

RICHARD L.
 DELINNY

RICHARD L.
 DELINNY

RICHARD L.
 DELINNY

RICHARD L.
 DELINNY

RICHARD L.
 DELINNY

RICHARD L.
 DELINNY

RICHARD L.
 DELINNY

RICHARD L.
 DELINNY

RICHARD L.
 DELINNY

RICHARD L.
 DELINNY

RICHARD L.
 DELINNY

RICHARD L.
 DELINNY

RICHARD L.
 DELINNY

RICHARD L.
 DELINNY

RICHARD L.
 DELINNY

RICHARD L.
 DELINNY

RICHARD L.
 DELINNY

RICHARD L.
 DELINNY

RICHARD L.
 DELINNY

RICHARD L.
 DELINNY

RICHARD L.
 DELINNY

RICHARD L.
 DELINNY

RICHARD L.
 DELINNY

RICHARD L.
 DELINNY

RICHARD L.
 DELINNY

RICHARD L.
 DELINNY

RICHARD L.
 DELINNY

RICHARD L.
 DELINNY

RICHARD L.
 DELINNY

RICHARD L.
 DELINNY

RICHARD L.
 DELINNY

RICHARD L.
 DELINNY

RICHARD L.
 DELINNY

RICHARD L.
 DELINNY

RICHARD L.
 DELINNY

RICHARD L.
 DELINNY

RICHARD L.
 DELINNY

RICHARD L.
 DELINNY

RICHARD L.
 DELINNY

RICHARD L.
 DELINNY

RICHARD L.
 DELINNY

RICHARD L.
 DELINNY

RICHARD L.
 DELINNY

RICHARD L.
 DELINNY

RICHARD L.
 DELINNY

RICHARD L.
 DELINNY

RICHARD L.
 DELINNY

RICHARD L.
 DELINNY

RICHARD L.
 DELINNY

RICHARD L.
 DELINNY

RICHARD L.
 DELINNY

RICHARD L.
 DELINNY

RICHARD L.
 DELINNY

RICHARD L.
 DELINNY

RICHARD L.
 DELINNY

RICHARD L.
 DELINNY

RICHARD L.
 DELINNY

RICHARD L.
 DELINNY

RICHARD L.
 DELINNY

RICHARD L.
 DELINNY

RICHARD L.
 DELINNY

RICHARD L.
 DELINNY

RICHARD L.
 DELINNY

RICHARD L.
 DELINNY

RICHARD L.
 DELINNY

RICHARD L.
 DELINNY

RICHARD L.
 DELINNY

RICHARD L.
 DELINNY

RICHARD L.
 DELINNY

RICHARD L.
 DELINNY

RICHARD L.
 DELINNY

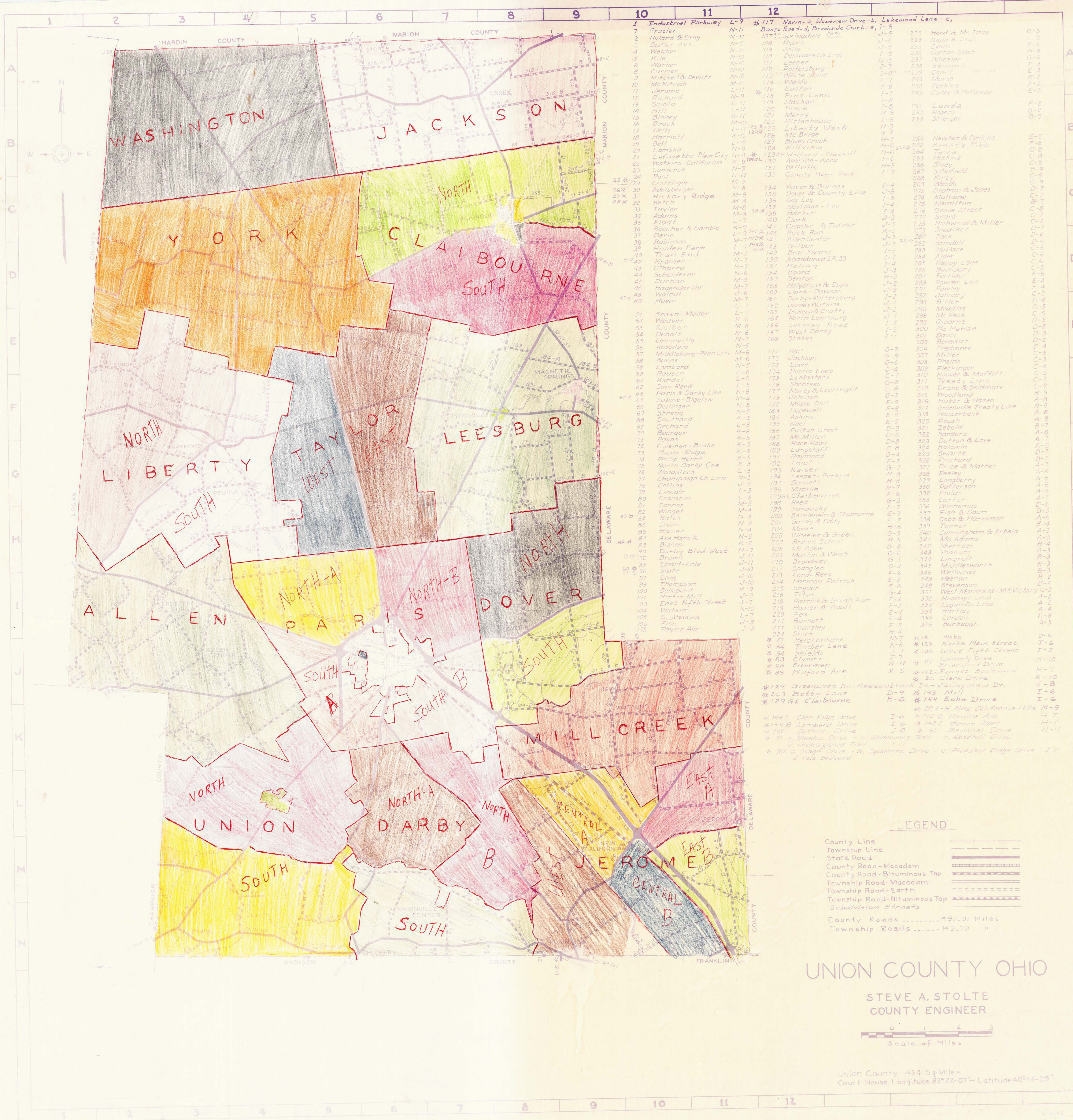

1 Industrial Parkway	L-9	*117 Navins a, Woodview Drive-b, Lakewood Lane-c,	J-9	275	Heed & Mc Troy	G-3
2 Frazier	N-11	Bangs Road-d, Brookside Court-e, I-6	J-9	283	Rupp & Price	F-4
3 Hyland & Croy	N-11	10715 Springdale	J-9	281	Evans	H-5
4 Dutton Ave.	N-11	108 Myers	J-9	236	Carlton Sisk	G-3
5 Weldon	N-11	109 Jolly	J-9	237	Wheeler	F-3
6 Kile	N-10	110 Delaware Co Line	J-9	238	Searns	E-3
7 Warner	N-10	111 Leeper	J-9	239	Cahill	E-2
8 Currier	N-10	112 Poffenburg	J-9	243	Morse	E-2
9 Mitchell & Dewitt	N-10	113 White Stone	J-9	245	Perkins	E-3
10 McWhirter	M-11	114 Waldo	J-9	249	Coder & Holloway	F-2
11 Jerome	L-11	116 Easton	J-9	253	Ropers	G-2
12 Richard	N-9	*118 Pine Lane	J-9	254	Stenger	B-9
13 Scioto	L-11	119 Mackan	J-9	259	Newton & Perkins	E-2
14 Hill	L-11	120 Binska	J-9	262	Kinney Pike	E-6
15 Brock	K-11	121 Merry	J-9	264	Maiva	C-8
16 Brack	M-10	122 Rittenhouse	J-9	265	Haskins	C-9
17 Wells	L-11	*123 Liberty West	J-9	266	Shel	B-9
18 Harriott	K-10	124 Mc Bride	J-9	267	Schiffeld	C-9
19 Bell	L-10	127 Blues Creek	J-9	268	Kirby	C-9
20 Lambka	N-9	128 Hillcrest	J-9	269	Woods	D-7
21 Lafayette Plain City	N-8	*129A Wolford - Maskill	J-9	272	Graham & Jones	D-7
22 Watkins-California	K-9	130 Amrine-Wood	J-9	274	Mulvane	B-7
23 Converse	N-9	131 Bellville	J-9	275	Hammilton	C-7
24 Post	L-11	132 County Home Road	J-9	276	Grave Street	C-7
25 * Croftinger	M-9	134 Saver & Barnes	J-9	277	Seare	C-4
26 * Adelsberger	M-9	135 Dover & County Line	J-9	278	Richwood & Miller	C-4
27 * Hickory Ridge	M-8	136 Dog Leg	J-9	279	Snyder	D-6
28 * Taylor	M-8	137 Westlake - Lee	J-9	280	Zook	D-4
29 Adams	M-8	138 * Barker	J-9	283	Grindell	C-6
30 Fladt	L-7	140 Clark & Turner	J-9	284	Alder	C-6
31 Schneider	K-9	141 * 145 Buck Run	J-9	285	Wallace	C-6
32 Robinson	M-11	143 * 147 Allen Center	J-9	286	Boundary	C-6
33 Hidden Farm	L-7	144 * Wilbur	J-9	289	Powder Lick	E-4
34 Trail End	M-7	149 Bear Swamp	J-9	291	Fawley	E-4
35 Kramer	N-7	150 Abandoned S.R. 33	J-9	292	January	C-2
36 O'Hanna	N-7	151 * 154 Board	J-9	294	Bifler	D-4
37 Scheidter	N-6	152 Benton	J-9	296	Meddles	D-5
38 Durban	M-8	157 Holycross & Epps	J-9	298	Mc Peck	D-5
39 Hagender Fer	M-7	158 Clark - Dawson	J-9	299	Osborne	D-5
40 Walnut	M-7	161 Darby - Roversburg	J-9	300	Mc Mahan	D-5
41 * 42 * 43 * 44 * 45 * 46 * 47 * 48 * 49 * 50 * 51 * 52 * 53 * 54 * 55 * 56 * 57 * 58 * 59 * 60 * 61 * 62 * 63 * 64 * 65 * 66 * 67 * 68 * 69 * 70 * 71 * 72 * 73 * 74 * 75 * 76 * 77 * 78 * 79 * 80 * 81 * 82 * 83 * 84 * 85 * 86 * 87 * 88 * 89 * 90 * 91 * 92 * 93 * 94 * 95 * 96 * 97 * 98 * 99 * 100 * 101 * 102 * 103 * 104 * 105 * 106 * 107 * 108 * 109 * 110 * 111 * 112 * 113 * 114 * 115 * 116 * 117 * 118 * 119 * 120 * 121 * 122 * 123 * 124 * 125 * 126 * 127 * 128 * 129 * 130 * 131 * 132 * 133 * 134 * 135 * 136 * 137 * 138 * 139 * 140 * 141 * 142 * 143 * 144 * 145 * 146 * 147 * 148 * 149 * 150 * 151 * 152 * 153 * 154 * 155 * 156 * 157 * 158 * 159 * 160 * 161 * 162 * 163 * 164 * 165 * 166 * 167 * 168 * 169 * 170 * 171 * 172 * 173 * 174 * 175 * 176 * 177 * 178 * 179 * 180 * 181 * 182 * 183 * 184 * 185 * 186 * 187 * 188 * 189 * 190 * 191 * 192 * 193 * 194 * 195 * 196 * 197 * 198 * 199 * 200 * 201 * 202 * 203 * 204 * 205 * 206 * 207 * 208 * 209 * 210 * 211 * 212 * 213 * 214 * 215 * 216 * 217 * 218 * 219 * 220 * 221 * 222 * 223 * 224 * 225 * 226 * 227 * 228 * 229 * 230 * 231 * 232 * 233 * 234 * 235 * 236 * 237 * 238 * 239 * 240 * 241 * 242 * 243 * 244 * 245 * 246 * 247 * 248 * 249 * 250 * 251 * 252 * 253 * 254 * 255 * 256 * 257 * 258 * 259 * 260 * 261 * 262 * 263 * 264 * 265 * 266 * 267 * 268 * 269 * 270 * 271 * 272 * 273 * 274 * 275 * 276 * 277 * 278 * 279 * 280 * 281 * 282 * 283 * 284 * 285 * 286 * 287 * 288 * 289 * 290 * 291 * 292 * 293 * 294 * 295 * 296 * 297 * 298 * 299 * 300 * 301 * 302 * 303 * 304 * 305 * 306 * 307 * 308 * 309 * 310 * 311 * 312 * 313 * 314 * 315 * 316 * 317 * 318 * 319 * 320 * 321 * 322 * 323 * 324 * 325 * 326 * 327 * 328 * 329 * 330 * 331 * 332 * 333 * 334 * 335 * 336 * 337 * 338 * 339 * 340 * 341 * 342 * 343 * 344 * 345 * 346 * 347 * 348 * 349 * 350 * 351 * 352 * 353 * 354 * 355 * 356 * 357 * 358 * 359 * 360 * 361 * 362 * 363 * 364 * 365 * 366 * 367 * 368 * 369 * 370 * 371 * 372 * 373 * 374 * 375 * 376 * 377 * 378 * 379 * 380 * 381 * 382 * 383 * 384 * 385 * 386 * 387 * 388 * 389 * 390 * 391 * 392 * 393 * 394 * 395 * 396 * 397 * 398 * 399 * 400 * 401 * 402 * 403 * 404 * 405 * 406 * 407 * 408 * 409 * 410 * 411 * 412 * 413 * 414 * 415 * 416 * 417 * 418 * 419 * 420 * 421 * 422 * 423 * 424 * 425 * 426 * 427 * 428 * 429 * 430 * 431 * 432 * 433 * 434 * 435 * 436 * 437 * 438 * 439 * 440 * 441 * 442 * 443 * 444 * 445 * 446 * 447 * 448 * 449 * 450 * 451 * 452 * 453 * 454 * 455 * 456 * 457 * 458 * 459 * 460 * 461 * 462 * 463 * 464 * 465 * 466 * 467 * 468 * 469 * 470 * 471 * 472 * 473 * 474 * 475 * 476 * 477 * 478 * 479 * 480 * 481 * 482 * 483 * 484 * 485 * 486 * 487 * 488 * 489 * 490 * 491 * 492 * 493 * 494 * 495 * 496 * 497 * 498 * 499 * 500 * 501 * 502 * 503 * 504 * 505 * 506 * 507 * 508 * 509 * 510 * 511 * 512 * 513 * 514 * 515 * 516 * 517 * 518 * 519 * 520 * 521 * 522 * 523 * 524 * 525 * 526 * 527 * 528 * 529 * 530 * 531 * 532 * 533 * 534 * 535 * 536 * 537 * 538 * 539 * 540 * 541 * 542 * 543 * 544 * 545 * 546 * 547 * 548 * 549 * 550 * 551 * 552 * 553 * 554 * 555 * 556 * 557 * 558 * 559 * 560 * 561 * 562 * 563 * 564 * 565 * 566 * 567 * 568 * 569 * 570 * 571 * 572 * 573 * 574 * 575 * 576 * 577 * 578 * 579 * 580 * 581 * 582 * 583 * 584 * 585 * 586 * 587 * 588 * 589 * 590 * 591 * 592 * 593 * 594 * 595 * 596 * 597 * 598 * 599 * 600 * 601 * 602 * 603 * 604 * 605 * 606 * 607 * 608 * 609 * 610 * 611 * 612 * 613 * 614 * 615 * 616 * 617 * 618 * 619 * 620 * 621 * 622 * 623 * 624 * 625 * 626 * 627 * 628 * 629 * 630 * 631 * 632 * 633 * 634 * 635 * 636 * 637 * 638 * 639 * 640 * 641 * 642 * 643 * 644 * 645 * 646 * 647 * 648 * 649 * 650 * 651 * 652 * 653 * 654 * 655 * 656 * 657 * 658 * 659 * 660 * 661 * 662 * 663 * 664 * 665 * 666 * 667 * 668 * 669 * 670 * 671 * 672 * 673 * 674 * 675 * 676 * 677 * 678 * 679 * 680 * 681 * 682 * 683 * 684 * 685 * 686 * 687 * 688 * 689 * 690 * 691 * 692 * 693 * 694 * 695 * 696 * 697 * 698 * 699 * 700 * 701 * 702 * 703 * 704 * 705 * 706 * 707 * 708 * 709 * 710 * 711 * 712 * 713 * 714 * 715 * 716 * 717 * 718 * 719 * 720 * 721 * 722 * 723 * 724 * 725 * 726 * 727 * 728 * 729 * 730 * 731 * 732 * 733 * 734 * 735 * 736 * 737 * 738 * 739 * 740 * 741 * 742 * 743 * 744 * 745 * 746 * 747 * 748 * 749 * 750 * 751 * 752 * 753 * 754 * 755 * 756 * 757 * 758 * 759 * 760 * 761 * 762 * 763 * 764 * 765 * 766 * 767 * 768 * 769 * 770 * 771 * 772 * 773 * 774 * 775 * 776 * 777 * 778 * 779 * 780 * 781 * 782 * 783 * 784 * 785 * 786 * 787 * 788 * 789 * 790 * 791 * 792 * 793 * 794 * 795 * 796 * 797 * 798 * 799 * 800 * 801 * 802 * 803 * 804 * 805 * 806 * 807 * 808 * 809 * 810 * 811 * 812 * 813 * 814 * 815 * 816 * 817 * 818 * 819 * 820 * 821 * 822 * 823 * 824 * 825 * 826 * 827 * 828 * 829 * 830 * 831 * 832 * 833 * 834 * 835 * 836 * 837 * 838 * 839 * 840 * 841 * 842 * 843 * 844 * 845 * 846 * 847 * 848 * 849 * 850 * 851 * 852 * 853 * 854 * 855 * 856 * 857 * 858 * 859 * 860 * 861 * 862 * 863 * 864 * 865 * 866 * 867 * 868 * 869 * 870 * 871 * 872 * 873 * 874 * 875 * 876 * 877 * 878 * 879 * 880 * 881 * 882 * 883 * 884 * 885 * 886 * 887 * 888 * 889 * 890 * 891 * 892 * 893 * 894 * 895 * 896 * 897 * 898 * 899 * 900 * 901 * 902 * 903 * 904 * 905 * 906 * 907 * 908 * 909 * 910 * 911 * 912 * 913 * 914 * 915 * 916 * 917 * 918 * 919 * 920 * 921 * 922 * 923 * 924 * 925 * 926 * 927 * 928 * 929 * 930 * 931 * 932 * 933 * 934 * 935 * 936 * 937 * 938 * 939 * 940 * 941 * 942 * 943 * 944 * 945 * 946 * 947 * 948 * 949 * 950 * 951 * 952 * 953 * 954 * 955 * 956 * 957 * 958 * 959 * 960 * 961 * 962 * 963 * 964 * 965 * 966 * 967 * 968 * 969 * 970 * 971 * 972 * 973 * 974 * 975 * 976 * 977 * 978 * 979 * 980 * 981 * 982 * 983 * 984 * 985 * 986 * 987 * 988 * 989 * 990 * 991 * 992 * 993 * 994 * 995 * 996 * 997 * 998 * 999 * 1000						

LEGEND

County Line	-----
Township Line	-----
State Road	-----
County Road-Macadam	-----
County Road-Bituminous Top	-----
Township Road-Macadam	-----
Township Road-Earth	-----
Township Road-Bituminous Top	-----
Subdivision Streets	-----
County Roads	----- 490.9 Miles
Township Roads	----- 143.39 "

UNION COUNTY OHIO

STEVE A. STOLTE
COUNTY ENGINEER

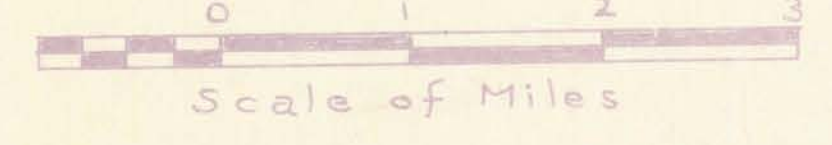

Union County 434 Sq. Miles
Court House Longitude 83°22'07" - Latitude 40°14'09"